

No. 8050. a / 251

GIVEN BY

*Anonymous*

7 1012 8

# TRANSPOSING METHOD

FOR THE

# CLARINET

By

EDW. HERMAN

OP. 17

A WORK DEVOTED TO THE ART OF PLAYING A CLARINET  
MUSIC ON THE "B<sup>b</sup> CLARINET

PUBLIC LIBRARY  
CITY OF BOSTON

G. H. SCHUSTER  
MUSIC CO.

34 South Main Street,  
SALT LAKE CITY, UTAH.

CARL HAUSER  
MUSIC HOUSE

1215 Lexington Ave.,  
NEW YORK.

WORLD BANK  
AT THE  
MONTREAL OFFICE

# C Major

"A" Clarinet  
Signature

The "A" Clarinet part.  
Played on the "B $\flat$ " Clarinet.

C D E F G A B C

The "B $\flat$ " Clarinet part.  
Played on the "B $\flat$ " Clarinet.

C D E F G A B C

"B $\flat$ " Clarinet

1

"B $\flat$ " Clarinet

C D E D E F E E F G F G A B C D E F G A B A G F E D C

WOHLFAHRT

3

# Duett

Moderato

German Air

4

*p*

# G Major

“A” Clarinet  
Signature

5

WOHLFAHRT

10

Duett

Moderato

KOHLER

11

# A Major

"A" Clar.  
Sig.

12

13

# Winter, ade

Andante

14

## E Major

"A" Clarinet  
Signature

Clarinet score for measures 14-18. The music is in E major (three sharps) and common time (C). The score consists of two staves: a treble clef staff and a bass clef staff. Measure 14 starts with a treble clef staff containing a quarter note G4, a quarter note A4, and a quarter note B4, followed by a bass clef staff with a quarter note G3, a quarter note A3, and a quarter note B3. The piece concludes with a double bar line and repeat dots at the end of measure 18.

WOHLFAHRT

15

16

## Z'nachst bin i halt gange

*Allegretto*

German Air

17

# B Major

"A" Clarinet  
Signature

# Duett

BEETHOVEN, Op. 20

Moderato

19 *p*

## F Sharp Major

"A" Clarinet  
Signature

20

21

*segue*

22

3 3 3 3

*segue*

PART II

Exercises to be interspersed in the preliminary part of the Instruction Book and well practised.

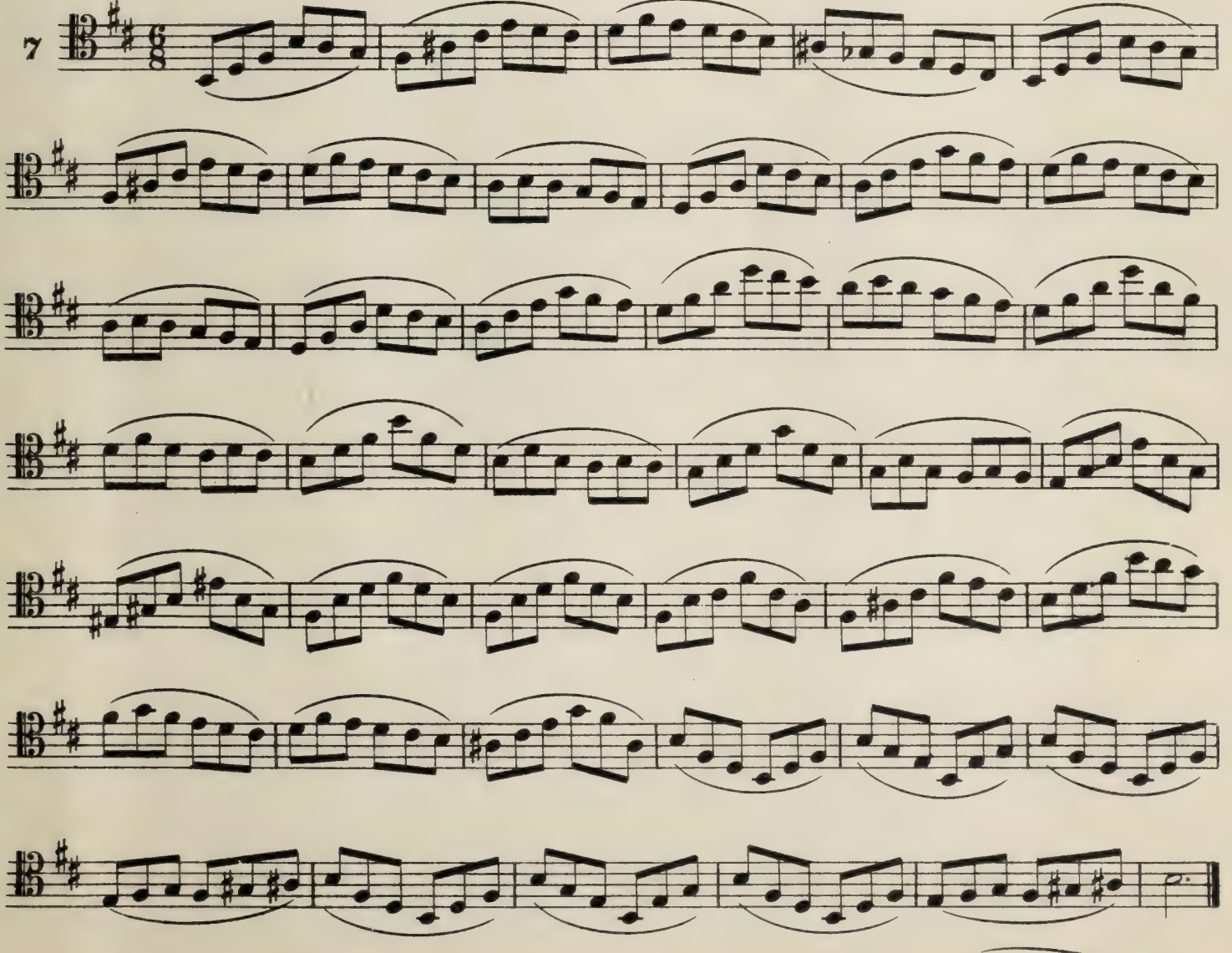

6 

7 

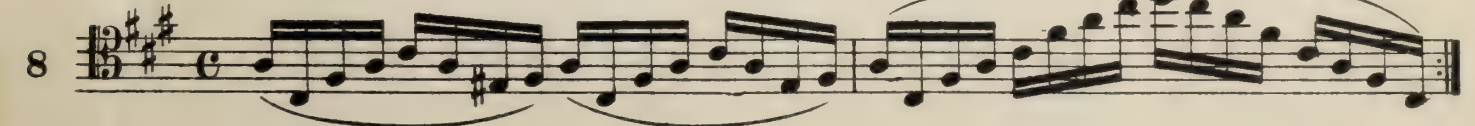
8 

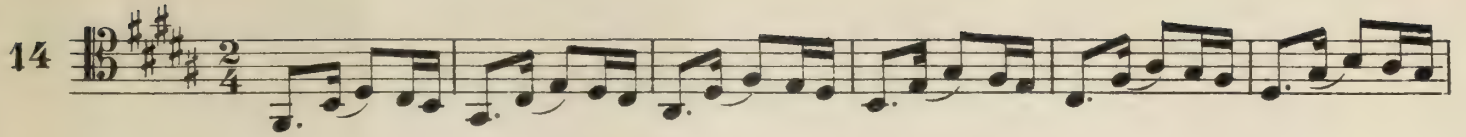
14 

15 

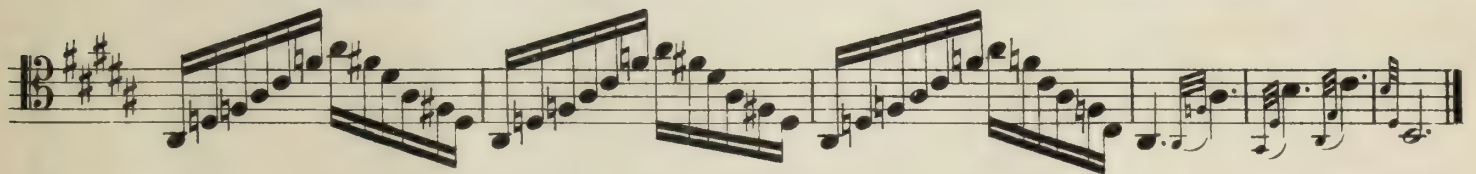

MOZART

16 

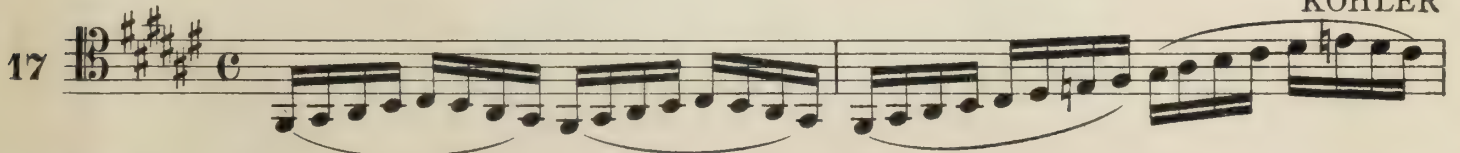

KOHLER

17 

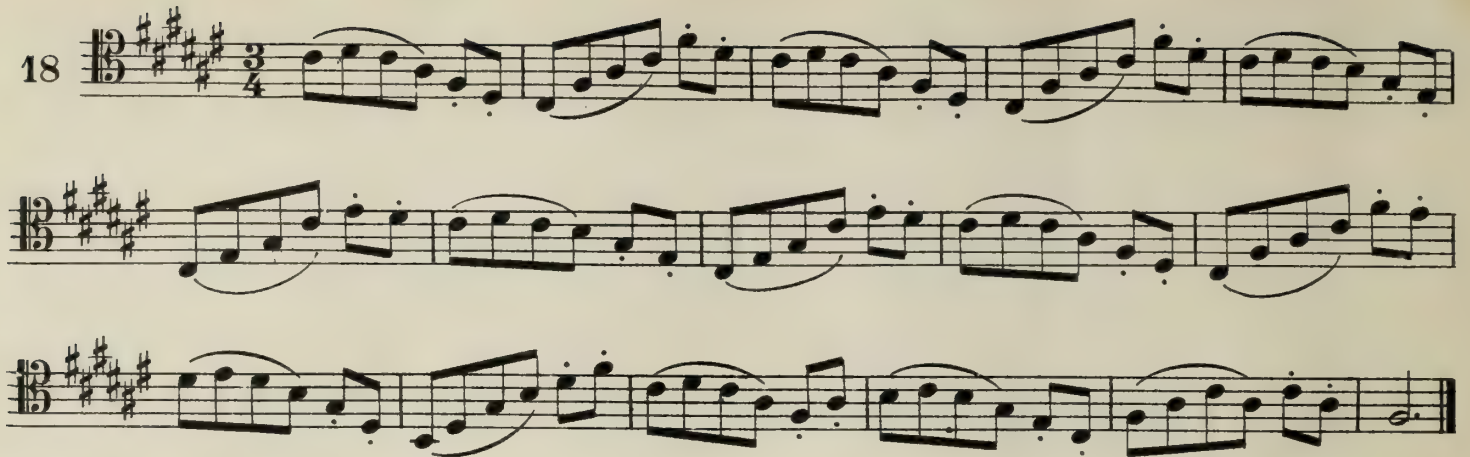

18  Musical notation for measures 18 and 19. The key signature is three sharps (F#, C#, G#) and the time signature is 3/4. The notation consists of two staves. The first staff (treble clef) contains measures 18 and 19, featuring eighth and sixteenth notes with various rests and phrasing slurs. The second staff (bass clef) contains the corresponding bass line for these measures.

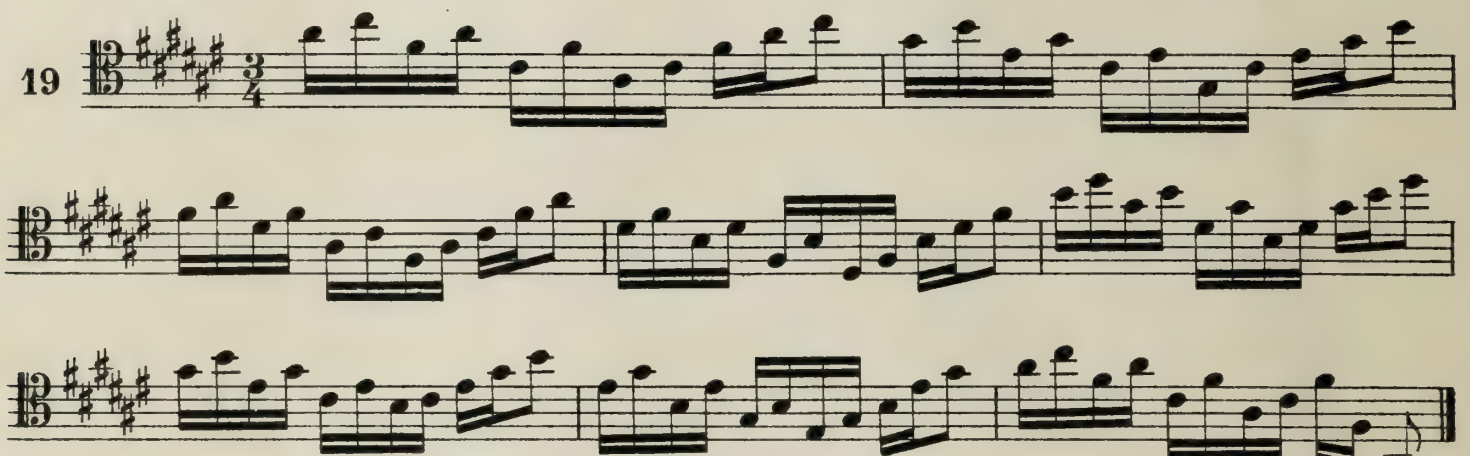
19  Musical notation for measures 20 and 21. The key signature is three sharps (F#, C#, G#) and the time signature is 3/4. The notation consists of two staves. The first staff (treble clef) contains measures 20 and 21, featuring eighth and sixteenth notes with various rests and phrasing slurs. The second staff (bass clef) contains the corresponding bass line for these measures.

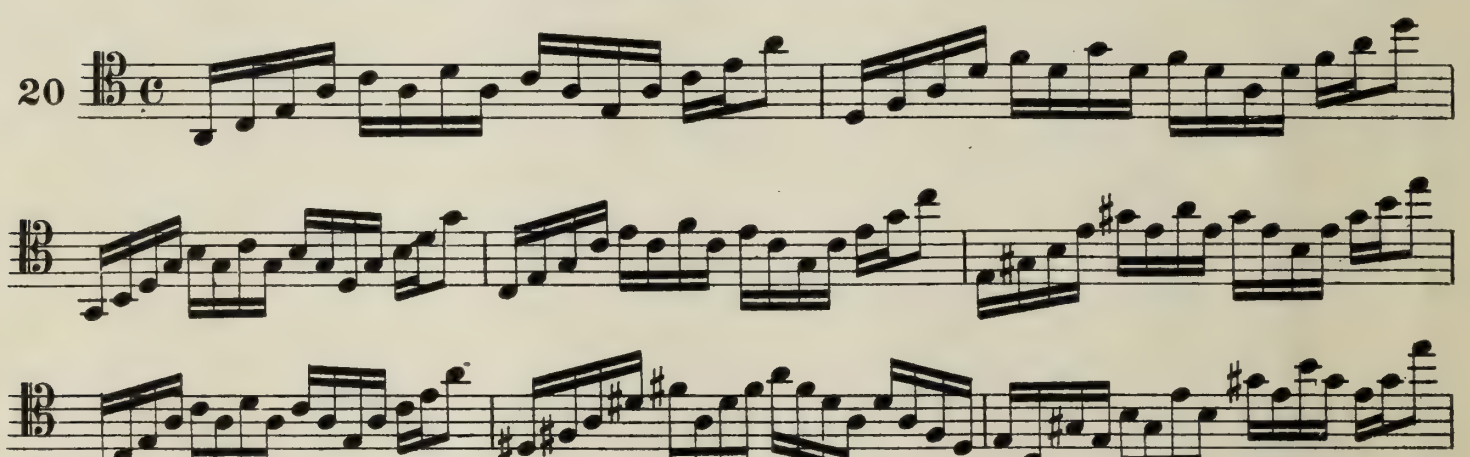
20  Musical notation for measures 22 and 23. The key signature is three sharps (F#, C#, G#) and the time signature is common time (C). The notation consists of two staves. The first staff (treble clef) contains measures 22 and 23, featuring eighth and sixteenth notes with various rests and phrasing slurs. The second staff (bass clef) contains the corresponding bass line for these measures.

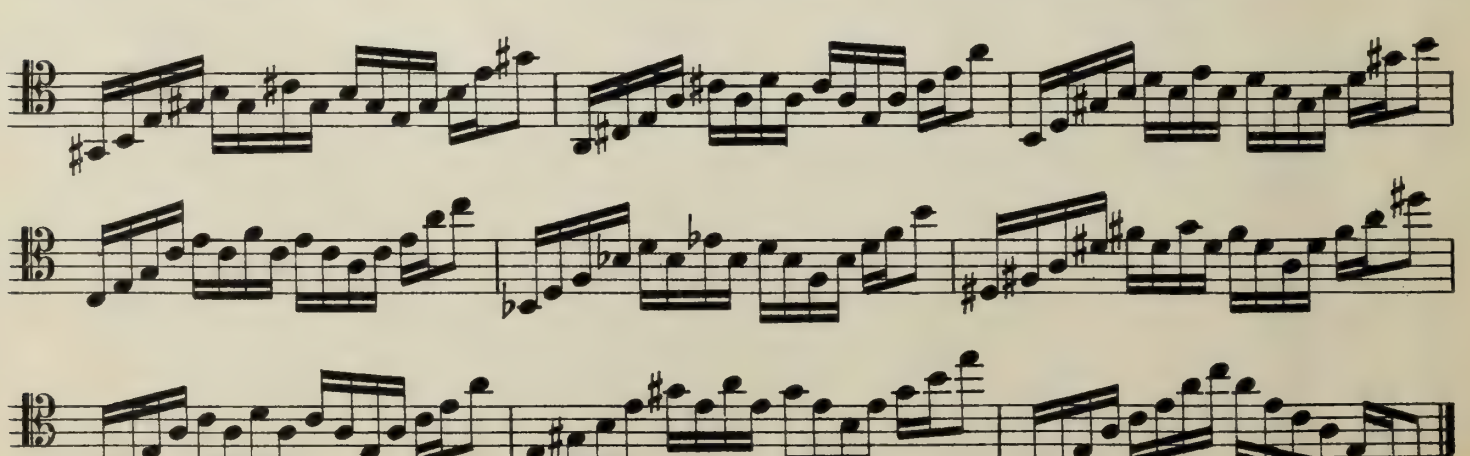

# Wont You Be My Mama

Solo for Clarinet in B $\flat$

GUSTAV H. SCHUSTER

INTRO.  
Moderato

SOLO

Valse Lento

# Edelwiss Valse

Solo for Clarinet in B $\flat$

GUSTAV H. SCHUSTER

Andante

Valse

The remaining staves of the Valse section. The third staff begins with a first ending bracket and a forte (*f*) dynamic. The fourth staff includes a *rit.* marking and a piano (*p*) dynamic. The fifth and sixth staves continue the melodic line, and the seventh staff concludes with a repeat sign.

*D. S. N<sup>o</sup> 2*

CODA

# Rio Grande

Solo for Clarinet in B $\flat$

GUSTAV H. SCHUSTER

INTRO.  
Moderato

SOLO

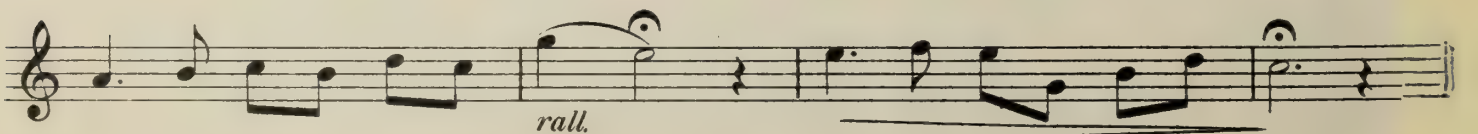
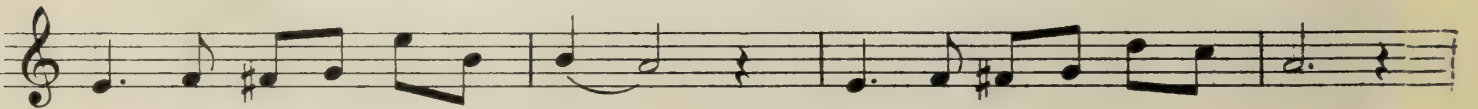
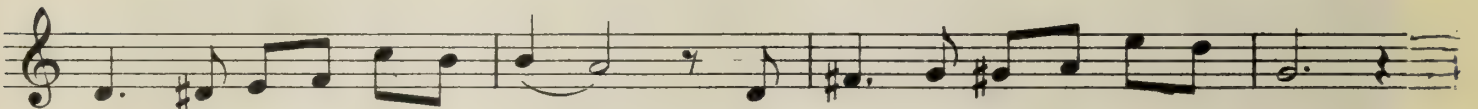
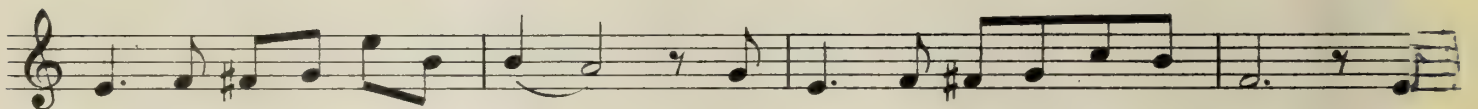
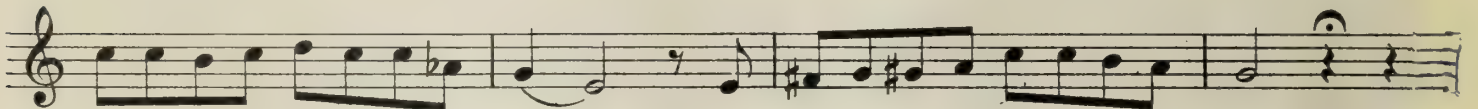
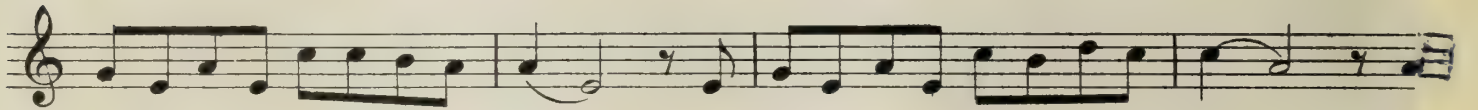
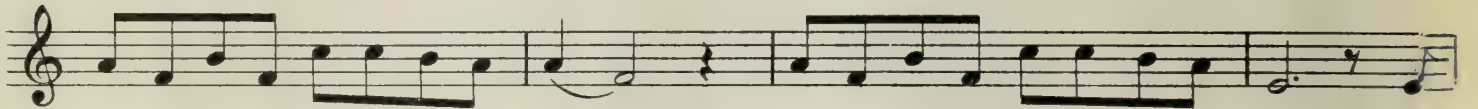
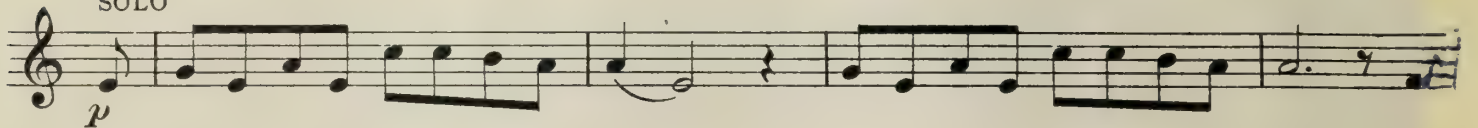

**Boston Public Library**  
**Central Library, Copley Square**

**Division of**  
**Reference and Research Services**

**Music Department**

The Date Due Card in the pocket indicates the date on or before which this book should be returned to the Library.

Please do not remove cards from this pocket.

BOSTON PUBLIC LIBRARY

3 9999 08665 482 7

AUG 17 1933

